



**Litchfield**

Map Lot U26-001

Account 2607

Location 320 WHIPPOORWILL ROAD

Card 1

Of 1

11/25/2020

Building Style	SF Bsmt Living	Layout
0.Uncoded 4.Cape 8.Log	Fin Bsmt Grade	1.Typical 4. 7.
1.Conv. 5.Garrison 9.Other	OPEN-5-CUSTOMIZE	2.Inadeq 5. 8.
2.Ranch 6.Split 10.Tri-Lev	Heat Type <b>100%</b>	3. 6. 9.
3.R Ranch 7.Contemp 11.Earth O	0.Uncoded 4.Steam 8.Fi/Wall	Attic
Dwelling Units	1.HWBB 5.FWA 9.No Heat	1.1/4 Fin 4.Full Fin 7.
Other Units	2.HWCI 6.GravWA 10.Radiant	2.1/2 Fin 5.Fi/Stair 8.
Stories	3.H Pump 7.Electric 11.Radiant	3.3/4 Fin 6. 9.None
1.1 4.1.5 7.1.25	Cool Type <b>0%</b>	Insulation
2.2 5.1.75 8.3.5	1.Refrig 4.W&C Air 7.RadHW	1.Full 4.Minimal 7.
3.3 6.2.5 9.4	2.Evapor 5.Monitor- 8.	2.Heavy 5.Partial 8.
Exterior Walls	3.H Pump 6.Monitor- 9.None	3.Capped 6. 9.None
0.Uncoded 4.Asbestos 8.Concrete	Kitchen Style	Unfinished %
1.Wd Clapb 5.Stucco 9.Other	1.Modern 4.Obsolete 7.	Grade & Factor
2.Vinyl 6.Brick 10.Wd shin	2.Typical 5. 8.	1.E Grade 4.B Grade 7.AAA Grad
3.Compos. 7.Stone 11.T1-11	3.Old Type 6. 9.None	2.D Grade 5.A Grade 8.M&S
Roof Surface	Bath(s) Style	3.C Grade 6.AA Grade 9.Same
1.Asphalt 4.Composit 7.Rolled R	1.Modern 4.Obsolete 7.	SQFT (Footprint)
2.Slate 5.Wood 8.	2.Typical 5. 8.	Condition
3.Metal 6.Other 9.	3.Old Type 6. 9.None	1.Poor 4.Avg 7.V G
SF Masonry Trim	# Rooms	2.Fair 5.Avg+ 8.Exc
OPEN-3-CUSTOM	# Bedrooms	3.Avg- 6.Good 9.Same
OPEN-4-CUSTOM	# Full Baths	Phys. % Good
Year Built	# Half Baths	Funct. % Good
Year Remodeled	# Addn Fixtures	Functional Code
Foundation	# Fireplaces	1.Incomp 4.Delap 7.No Power
1.Concrete 4.Wood 7.		2.O-Built 5.Bsmt 8.LongTerm
2.C Block 5.Slab 8.		3.Damage 6.Common 9.None
3.Br/Stone 6.Piers 9.		Econ. % Good
Basement		Economic Code
1.1/4 Bmt 4.Full Bmt 7.		0.None 3.No Power 9.None
2.1/2 Bmt 5.Crawl Sp 8.		1.Location 4.Generate 8.
3.3/4 Bmt 6. 9.None		2.Encroach 5.Multi-Fa 9.
Bsmt Gar # Cars		Entrance Code <b>0</b>
Wet Basement		1.Interior 4.Vacant 7.
1.Dry 4.Dirt Fir 7.		2.Refusal 5.Estimate 8.
2.Damp 5. 8.	3.Informed 6.Existing 9.	
3.Wet 6. 9.	Information Code <b>0</b>	
	1.Owner 4.Agent 7.Vacant	
	2.Relative 5.Estimate 8.	
	3.Tenant 6.Other 9.	

Date Inspected

**Additions, Outbuildings & Improvements**

Type	Year	Units	Grade	Cond	Phys.	Funct.	Sound Value
					%	%	1.One Story Fram
					%	%	2.Two Story Fram
					%	%	3.Three Story Fr
					%	%	4.1 & 1/2 Story
					%	%	5.1 & 3/4 Story
					%	%	6.2 & 1/2 Story
					%	%	21.Open Frame Por
					%	%	22.Encl Frame Por
					%	%	23.Frame Garage
					%	%	24.Frame Shed
					%	%	25.Frame Bay Wind
					%	%	26.1SFr Overhang
					%	%	27.Unfin Basement
					%	%	28.Unfinished Att
					%	%	29.Finished Attic

CENTRAL MAINE POWER  
 c/o Avangrid Management Company-Local Tax  
 One City Center, 5th Floor  
 Portland ME 04101

Property Data			Assessment Record						
Neighborhood <b>226 Whippoorwill Road</b>			Year	Land	Buildings	Exempt	Total		
Tree Growth Year <b>0</b>			2007	30,610	0	0	30,610		
X Coordinate <b>0</b>			2008	30,610	0	0	30,610		
Y Coordinate <b>0</b>			2009	30,250	0	0	30,250		
Zone/Land Use <b>11 Residential</b>			2010	30,250	0	0	30,250		
Secondary Zone			2011	30,250	0	0	30,250		
Topography <b>2 Rolling 9</b>			2012	30,250	0	0	30,250		
1.Level 4.Below St 7.Res Protec			2013	30,250	0	0	30,250		
2.Rolling 5.Low 8.			2014	30,250	0	0	30,250		
3.Above St 6.Swampy 9.			2015	30,250	0	0	30,250		
Utilities <b>9 None 9 None</b>			2016	30,250	0	0	30,250		
1.Public 4.Dr Well 7.Cesspool			2017	30,250	0	0	30,250		
2.Water 5.Dug Well 8.Lake/Pond			2018	30,250	0	0	30,250		
3.Sewer 6.Septic 9.None			2019	11,400	0	0	11,400		
Street <b>1 Paved</b>			2020	11,400	0	0	11,400		
1.Paved 4.Proposed 7.			<b>Land Data</b>						
2.Semi Imp 5.R/O/W 8.			<b>Front Foot</b>	<b>Type</b>	<b>Effective</b>		<b>Influence</b>		<b>Influence Codes</b>
3.Gravel 6. 9.None					Frontage	Depth	Factor	Code	
<b>0</b>			11.1-100			%		1.Unimproved	
<b>0</b>			12.101-200			%		2.Excess Frtg	
<b>Sale Data</b>			13.201+			%		3.Topography	
Sale Date			14.			%		4.Size/Shape	
Price			15.			%		5.Access	
Sale Type						%		6.Restriction	
1.Land 4.MFG UNIT 7.			<b>Square Foot</b>	<b>Square Feet</b>				7.Right of Way	
2.L & B 5.Other 8.						%		8.View/Environ	
3.Building 6. 9.			16.Regular Lot			%		9.Fract Share	
Financing			17.Secondary Lot			%		<b>Acres</b>	
1.Convent 4.Seller 7.			18.Excess Land			%		30.Frontage 1	
2.FHA/VA 5.Private 8.			19.Condominium			%		31.Frontage 2	
3.Assumed 6.Cash 9.Unknown			20.Miscellaneous			%		32.Tillable	
Validity						%		33.Tillable	
1.Valid 4.Split 7.Renovate			<b>Fract. Acre</b>	<b>Acres/Sites</b>				34.Softwood F&O	
2.Related 5.Partial 8.Other			21.Houselot (Frac	55	1.90	100	%	0	
3.Distress 6.Exempt 9.			22.Baselot(Fract)			%		35.Mixed Wood F&O	
Verified			23.			%		36.Hardwood F&O	
1.Buyer 4.Agent 7.Family			<b>Acres</b>			%		37.Softwood TG	
2.Seller 5.Pub Rec 8.Other			24.Houselot			%		38.Mixed Wood TG	
3.Lender 6.MLS 9.			25.Baselot			%		39.Hardwood TG	
			26.Rear 1			%		40.Wasteland	
			27.Rear 2			%		41.Gravel Pit	
			28.Rear 3			%		42.Mobile Home Si	
			29.Rear 4			%		43.Camp Site	
			<b>Total Acreage</b>		1.90			44.Lot Improvemen	
								45.Access Right	
								46.Golf Course	

Inspection Witnessed By:

No./Date	Description	Date Insp.
X		

Notes:

**Litchfield**

Map Lot U26-002

Account 296

Location WHIPPOORWILL ROAD

Card 1 Of 1 11/25/2020

Building Style	SF Bsmt Living	Layout
0.Uncoded 4.Cape 8.Log	Fin Bsmt Grade	1.Typical 4. 7.
1.Conv. 5.Garrison 9.Other	OPEN-5-CUSTOMIZE	2.Inadeq 5. 8.
2.Ranch 6.Split 10.Tri-Lev	Heat Type <b>100%</b>	3. 6. 9.
3.R Ranch 7.Contemp 11.Earth O	0.Uncoded 4.Steam 8.Fi/Wall	Attic
Dwelling Units	1.HWBB 5.FWA 9.No Heat	1.1/4 Fin 4.Full Fin 7.
Other Units	2.HWCI 6.GravWA 10.Radiant	2.1/2 Fin 5.Fi/Stair 8.
Stories	3.H Pump 7.Electric 11.Radiant	3.3/4 Fin 6. 9.None
1.1 4.1.5 7.1.25	Cool Type <b>0%</b>	Insulation
2.2 5.1.75 8.3.5	1.Refrig 4.W&C Air 7.RadHW	1.Full 4.Minimal 7.
3.3 6.2.5 9.4	2.Evapor 5.Monitor- 8.	2.Heavy 5.Partial 8.
Exterior Walls	3.H Pump 6.Monitor- 9.None	3.Capped 6. 9.None
0.Uncoded 4.Asbestos 8.Concrete	Kitchen Style	Unfinished %
1.Wd Clapb 5.Stucco 9.Other	1.Modern 4.Obsolete 7.	Grade & Factor
2.Vinyl 6.Brick 10.Wd shin	2.Typical 5. 8.	1.E Grade 4.B Grade 7.AAA Grad
3.Compos. 7.Stone 11.T1-11	3.Old Type 6. 9.None	2.D Grade 5.A Grade 8.M&S
Roof Surface	Bath(s) Style	3.C Grade 6.AA Grade 9.Same
1.Asphalt 4.Composit 7.Rolled R	1.Modern 4.Obsolete 7.	SQFT (Footprint)
2.Slate 5.Wood 8.	2.Typical 5. 8.	Condition
3.Metal 6.Other 9.	3.Old Type 6. 9.None	1.Poor 4.Avg 7.V G
SF Masonry Trim	# Rooms	2.Fair 5.Avg+ 8.Exc
OPEN-3-CUSTOM	# Bedrooms	3.Avg- 6.Good 9.Same
OPEN-4-CUSTOM	# Full Baths	Phys. % Good
Year Built	# Half Baths	Funct. % Good
Year Remodeled	# Addn Fixtures	Functional Code
Foundation	# Fireplaces	1.Incomp 4.Delap 7.No Power
1.Concrete 4.Wood 7.		2.O-Built 5.Bsmt 8.LongTerm
2.C Block 5.Slab 8.		3.Damage 6.Common 9.None
3.Br/Stone 6.Piers 9.		Econ. % Good
Basement		Economic Code
1.1/4 Bmt 4.Full Bmt 7.		0.None 3.No Power 9.None
2.1/2 Bmt 5.Crawl Sp 8.		1.Location 4.Generate 8.
3.3/4 Bmt 6. 9.None		2.Encroach 5.Multi-Fa 9.
Bsmt Gar # Cars		Entrance Code <b>0</b>
Wet Basement		1.Interior 4.Vacant 7.
1.Dry 4.Dirt Fir 7.		2.Refusal 5.Estimate 8.
2.Damp 5. 8.	3.Informed 6.Existing 9.	
3.Wet 6. 9.	Information Code <b>0</b>	
	1.Owner 4.Agent 7.Vacant	
	2.Relative 5.Estimate 8.	
	3.Tenant 6.Other 9.	

Date Inspected

Additions, Outbuildings & Improvements								1.One Story Fram
Type	Year	Units	Grade	Cond	Phys.	Funct.	Sound Value	2.Two Story Fram
					%	%		3.Three Story Fr
					%	%		4.1 & 1/2 Story
					%	%		5.1 & 3/4 Story
					%	%		6.2 & 1/2 Story
					%	%		21.Open Frame Por
					%	%		22.Encl Frame Por
					%	%		23.Frame Garage
					%	%		24.Frame Shed
					%	%		25.Frame Bay Wind
					%	%		26.1SFr Overhang
					%	%		27.Unfin Basement
					%	%		28.Unfinished Att
					%	%		29.Finished Attic

WATSON, WALTER P JR  
WATSON, KARRIE L  
25 LEBLANC DRIVE  
LITCHFIELD ME 04350

B4928P84 B9343P152 B11305P294 B11305P298

Previous Owner  
WATSON'S PROPERTY LLC  
96 WEBSTER ROAD

LISBON ME 04250  
Sale Date: 2/06/2013

Previous Owner  
LEBLANC FAMILY TRUST  
C/O JEANNE READ  
7 MAPLEWOOD ROAD  
LEWISTON ME 04240  
Sale Date: 5/04/2007

Inspection Witnessed By:

X	Date
No./Date	Description

Notes:  
05/24/2018 W/ Mrs. old hse gone add new hse '15 new shed.

Litchfield

Property Data			Assessment Record				
Neighborhood <b>111 Leblanc Drive</b>			Year	Land	Buildings	Exempt	Total
Tree Growth Year <b>0</b>			2007	131,660	43,537	0	175,197
X Coordinate <b>0</b>			2008	131,660	43,497	0	175,157
Y Coordinate <b>0</b>			2009	185,410	47,468	0	232,878
Zone/Land Use <b>17 Woodbury Pond</b>			2010	185,410	42,059	0	227,469
Secondary Zone			2011	185,410	37,592	0	223,002
Topography <b>2 Rolling</b>			2012	185,410	37,592	0	223,002
1.Level 4.Below St 7.Res Protec			2013	185,410	37,592	0	223,002
2.Rolling 5.Low 8.			2014	185,410	37,592	0	223,002
3.Above St 6.Swampy 9.			2015	185,410	40,592	0	226,002
Utilities <b>5 Dug Well 6 Septic System</b>			2016	185,410	40,592	0	226,002
1.Public 4.Dr Well 7.Cesspool			2017	185,410	40,592	0	226,002
2.Water 5.Dug Well 8.Lake/Pond			2018	189,010	165,392	0	354,402
3.Sewer 6.Septic 9.None			2019	199,300	220,500	20,000	399,800
Street <b>3 Gravel</b>			2020	199,300	220,500	25,000	394,800
1.Paved 4.Proposed 7.			<b>Land Data</b>				
2.Semi Imp 5.R/O/W 8.							
3.Gravel 6. 9.None			<b>Front Foot</b>				
<b>0</b>							
<b>0</b>			<b>Type</b>				
<b>Sale Data</b>							
Sale Date <b>2/06/2013</b>			<b>Effective</b>				
Price							
Sale Type <b>2 Land &amp; Buildings</b>			<b>Influence</b>				
1.Land 4.MFG UNIT 7.							
2.L & B 5.Other 8.			<b>Influence Codes</b>				
3.Building 6. 9.							
Financing <b>1 Conventional</b>			<b>Acres</b>				
1.Convent 4.Seller 7.							
2.FHA/VA 5.Private 8.			<b>Acres/Sites</b>				
3.Assumed 6.Cash 9.Unknown							
Validity <b>2 Related Parties</b>			<b>Total Acreage 0.92</b>				
1.Valid 4.Split 7.Renovate							
2.Related 5.Partial 8.Other			<b>Acres</b>				
3.Distress 6.Exempt 9.							
Verified <b>5 Public Record</b>			<b>Acres</b>				
1.Buyer 4.Agent 7.Family							
2.Seller 5.Pub Rec 8.Other			<b>Acres</b>				
3.Lender 6.MLS 9.							

Front Foot	Type	Effective		Influence		Influence Codes
		Frontage	Depth	Factor	Code	
11.1-100				%		1.Unimproved
12.101-200				%		2.Excess Frtg
13.201+				%		3.Topography
14.				%		4.Size/Shape
15.				%		5.Access
				%		6.Restriction
				%		7.Right of Way
				%		8.View/Environ
				%		9.Fract Share
				%		<b>Acres</b>
				%		30.Frontage 1
				%		31.Frontage 2
				%		32.Tillable
				%		33.Tillable
				%		34.Softwood F&O
				%		35.Mixed Wood F&O
				%		36.Hardwood F&O
				%		37.Softwood TG
				%		38.Mixed Wood TG
				%		39.Hardwood TG
				%		40.Wasteland
				%		41.Gravel Pit
				%		42.Mobile Home Si
				%		43.Camp Site
				%		44.Lot Improvemen
				%		45.Access Right
				%		46.Golf Course

### Litchfield

Map Lot U26-003

Account 1030

Location 25 LEBLANC DRIVE

Card 1

Of 1

11/25/2020

Building Style <b>1 Conventional</b>	SF Bsmt Living <b>0</b>	Layout <b>1 Typical</b>
0.Uncoded 4.Cape 8.Log	Fin Bsmt Grade <b>0 0</b>	1.Typical 4. 7.
1.Conv. 5.Garrison 9.Other	OPEN-5-CUSTOMIZE <b>0</b>	2.Inadeq 5. 8.
2.Ranch 6.Split 10.Tri-Lev	Heat Type <b>100% 10 Radiant Heat - 1st</b>	3. 6. 9.
3.R Ranch 7.Contemp 11.Earth O	0.Uncoded 4.Steal level 8.FI/Wall	Attic <b>1 1/4 Finished</b>
Dwelling Units <b>1</b>	1.HWBB 5.FWA 9.No Heat	1.1/4 Fin 4.Full Fin 7.
Other Units <b>0</b>	2.HWCI 6.GravWA 10.Radiant	2.1/2 Fin 5.FI/Stair 8.
Stories <b>1 One Story</b>	3.H Pump 7.Electric 11.Radiant	3.3/4 Fin 6. 9.None
1.1 4.1.5 7.1.25	Cool Type <b>0% 9 None</b>	Insulation <b>1 Full</b>
2.2 5.1.75 8.3.5	1.Refrig 4.W&C Air 7.RadHW	1.Full 4.Minimal 7.
3.3 6.2.5 9.4	2.Evapor 5.Monitor 8.	2.Heavy 5.Partial 8.
Exterior Walls <b>2 Vinyl</b>	3.H Pump 6.Monitor- 9.None	3.Capped 6. 9.None
0.Uncoded 4.Asbestos 8.Concrete	Kitchen Style <b>2 Typical</b>	Unfinished % <b>0%</b>
1.Wd Clapb 5.Stucco 9.Other	1.Modern 4.Obsolete 7.	Grade & Factor <b>4 Good 100%</b>
2.Vinyl 6.Brick 10.Wd shin	2.Typical 5. 8.	1.E Grade 4.B Grade 7.AAA Grad
3.Compos. 7.Stone 11.T1-11	3.Old Type 6. 9.None	2.D Grade 5.A Grade 8.M&S
Roof Surface <b>1 Asphalt Shingles</b>	Bath(s) Style <b>2 Typical Bath(s)</b>	3.C Grade 6.AA Grade 9.Same
1.Asphalt 4.Composit 7.Rolled R	1.Modern 4.Obsolete 7.	SQFT (Footprint) <b>1306</b>
2.Slate 5.Wood 8.	2.Typical 5. 8.	Condition <b>4 Average</b>
3.Metal 6.Other 9.	3.Old Type 6. 9.None	1.Poor 4.Avg 7.V G
SF Masonry Trim <b>0</b>	# Rooms <b>0</b>	2.Fair 5.Avg+ 8.Exc
OPEN-3-CUSTOM <b>0</b>	# Bedrooms <b>2</b>	3.Avg- 6.Good 9.Same
OPEN-4-CUSTOM <b>0</b>	# Full Baths <b>2</b>	Phys. % Good <b>0%</b>
Year Built <b>2017</b>	# Half Baths <b>0</b>	Funct. % Good <b>100%</b>
Year Remodeled <b>0</b>	# Addn Fixtures <b>0</b>	Functional Code <b>9 None</b>
Foundation <b>1 Concrete</b>	# Fireplaces <b>0</b>	1.Incomp 4.Delap 7.No Power
1.Concrete 4.Wood 7.		2.O-Built 5.Bsmt 8.LongTerm
2.C Block 5.Slab 8.		3.Damage 6.Common 9.None
3.Br/Stone 6.Piers 9.		Econ. % Good <b>100%</b>
Basement <b>4 Full Basement</b>		Economic Code <b>None</b>
1.1/4 Bmt 4.Full Bmt 7.		0.None 3.No Power 9.None
2.1/2 Bmt 5.Crawl Sp 8.		1.Location 4.Generate 8.
3.3/4 Bmt 6. 9.None		2.Encroach 5.Multi-Fa 9.
Bsmt Gar # Cars <b>0</b>		Entrance Code <b>1 Interior Inspect</b>
Wet Basement <b>1 Dry Basement</b>		1.Interior 4.Vacant 7.
1.Dry 4.Dirt Fir 7.		2.Refusal 5.Estimate 8.
2.Damp 5. 8.	3.Informed 6.Existing 9.	
3.Wet 6. 9.	Information Code <b>1 Owner</b>	
		1.Owner 4.Agent 7.Vacant
		2.Relative 5.Estimate 8.
		3.Tenant 6.Other 9.

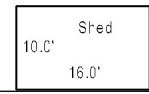
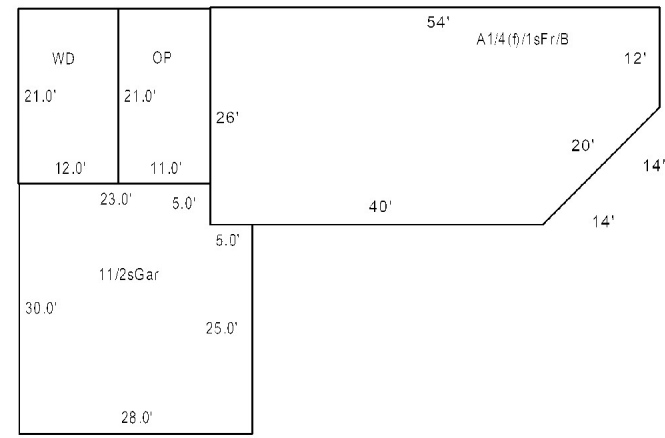

Date Inspected 5/24/2018

Additions, Outbuildings & Improvements							
Type	Year	Units	Grade	Cond	Phys.	Funct.	Sound Value
21 Open Frame	0	231	0 0	0	0 %	0 %	
68 Wood Deck/s	0	252	0 0	0	0 %	0 %	
72 1 1/4s Garage	0	815	0 0	0	0 %	0 %	
24 Frame Shed	0				%	%	3,000
					%	%	
					%	%	
					%	%	
					%	%	
					%	%	
					%	%	
					%	%	
					%	%	

- 1.One Story Fram
- 2.Two Story Fram
- 3.Three Story Fr
- 4.1 & 1/2 Story
- 5.1 & 3/4 Story
- 6.2 & 1/2 Story
- 21.Open Frame Por
- 22.Encl Frame Por
- 23.Frame Garage
- 24.Frame Shed
- 25.Frame Bay Wind
- 26.1SFr Overhang
- 27.Unfin Basement
- 28.Unfinished Att
- 29.Finished Attic

LONGLEY-LEAHY KATHRYN M TRUSTEE ET AL  
NANCY MOORE  
640 PINE STREET  
WINNETKA IL 60093

B6760P293 B9125P5 B11488P282

Previous Owner  
LONGLEY, HELEN, ESTATE OF  
C/O: EILEEN M.L.EPSTEIN, PERS.REP.  
2 MONUMENT SQUARE  
PORTLAND ME 04101  
Sale Date: 10/26/2006

Inspection Witnessed By:

X Date

No./Date	Description	Date Insp.

Notes:

Litchfield

Property Data			Assessment Record				
Neighborhood <b>111 Leblanc Drive</b>			Year	Land	Buildings	Exempt	Total
Tree Growth Year <b>0</b>			2007	146,848	84,332	0	231,180
X Coordinate <b>0</b>			2008	146,848	84,135	0	230,983
Y Coordinate <b>0</b>			2009	199,358	91,566	0	290,924
Zone/Land Use <b>17 Woodbury Pond</b>			2010	199,358	77,685	0	277,043
Secondary Zone			2011	199,358	65,934	0	265,292
Topography <b>2 Rolling</b>			2012	199,358	65,934	0	265,292
1.Level 4.Below St 7.Res Protec			2013	199,358	65,886	0	265,244
2.Rolling 5.Low 8.			2014	199,358	65,647	0	265,005
3.Above St 6.Swampy 9.			2015	199,358	65,407	0	264,765
Utilities <b>4 Drilled Well 6 Septic System</b>			2016	199,358	65,407	0	264,765
1.Public 4.Dr Well 7.Cesspool			2017	199,358	65,120	0	264,478
2.Water 5.Dug Well 8.Lake/Pond			2018	199,358	64,879	0	264,237
3.Sewer 6.Septic 9.None			2019	225,900	119,500	0	345,400
Street <b>3 Gravel</b>			2020	225,900	119,500	0	345,400
1.Paved 4.Proposed 7.			<b>Land Data</b>				
2.Semi Imp 5.R/O/W 8.							
3.Gravel 6. 9.None			<b>Front Foot</b>				
<b>0</b>							
<b>0</b>			<b>Type</b>				
<b>Sale Data</b>							
Sale Date <b>10/26/2006</b>			<b>Effective</b>				
Price <b>380,000</b>							
Sale Type <b>2 Land &amp; Buildings</b>			<b>Influence</b>				
1.Land 4.MFG UNIT 7.							
2.L & B 5.Other 8.			<b>Influence Codes</b>				
3.Building 6. 9.							
Financing <b>9 Unknown</b>			<b>Acres</b>				
1.Convent 4.Seller 7.							
2.FHA/VA 5.Private 8.			<b>Fract. Acre</b>				
3.Assumed 6.Cash 9.Unknown							
Validity <b>2 Related Parties</b>			<b>Acres/Sites</b>				
1.Valid 4.Split 7.Renovate							
2.Related 5.Partial 8.Other			<b>Acres</b>				
3.Distress 6.Exempt 9.							
Verified <b>5 Public Record</b>			<b>Total Acreage</b> 18.40				
1.Buyer 4.Agent 7.Family							
2.Seller 5.Pub Rec 8.Other			21. 0.50 100 % 0				
3.Lender 6.MLS 9.							
			22. 0.75 100 % 0				
			23. 2.85 100 % 0				
			24. 14.30 100 % 0				
			25. 1.00 100 % 0				
			26. %				
			27. %				
			28. %				
			29. %				
			30. %				
			31. %				
			32. %				
			33. %				
			34. %				
			35. %				
			36. %				
			37. %				
			38. %				
			39. %				
			40. %				
			41. %				
			42. %				
			43. %				
			44. %				
			45. %				
			46. %				

**Litchfield**

Map Lot U26-004

Account 1096

Location 11 LEBLANC DRIVE

Card 1

Of 1

11/25/2020

Building Style <b>2 Ranch</b>	SF Bsmt Living <b>0</b>	Layout <b>1 Typical</b>
0.Uncoded 4.Cape 8.Log	Fin Bsmt Grade <b>0 0</b>	1.Typical 4. 7.
1.Conv. 5.Garrison 9.Other	OPEN-5-CUSTOMIZE <b>0</b>	2.Inadeq 5. 8.
2.Ranch 6.Split 10.Tri-Lev	Heat Type <b>100% 7 Electric</b>	3. 6. 9.
3.R Ranch 7.Contemp 11.Earth O	0.Uncoded 4.Steam 8.F/Wall	Attic <b>9 None</b>
Dwelling Units <b>1</b>	1.HWBB 5.FWA 9.No Heat	1.1/4 Fin 4.Full Fin 7.
Other Units <b>0</b>	2.HWCI 6.GravWA 10.Radiant	2.1/2 Fin 5.F/Stair 8.
Stories <b>1 One Story</b>	3.H Pump 7.Electric 11.Radiant	3.3/4 Fin 6. 9.None
1.1 4.1.5 7.1.25	Cool Type <b>0% 9 None</b>	Insulation <b>1 Full</b>
2.2 5.1.75 8.3.5	1.Refrig 4.W&C Air 7.RadHW	1.Full 4.Minimal 7.
3.3 6.2.5 9.4	2.Evapor 5.Monitor- 8.	2.Heavy 5.Partial 8.
Exterior Walls <b>14 Log Siding</b>	3.H Pump 6.Monitor- 9.None	3.Capped 6. 9.None
0.Uncoded 4.Asbestos 8.Concrete	Kitchen Style <b>2 Typical</b>	Unfinished % <b>0%</b>
1.Wd Clapb 5.Stucco 9.Other	1.Modern 4.Obsolete 7.	Grade & Factor <b>3 Average 100%</b>
2.Vinyl 6.Brick 10.Wd shin	2.Typical 5. 8.	1.E Grade 4.B Grade 7.AAA Grad
3.Compos. 7.Stone 11.T1-11	3.Old Type 6. 9.None	2.D Grade 5.A Grade 8.M&S
Roof Surface <b>1 Asphalt Shingles</b>	Bath(s) Style <b>2 Typical Bath(s)</b>	3.C Grade 6.AA Grade 9.Same
1.Asphalt 4.Composit 7.Rolled R	1.Modern 4.Obsolete 7.	SQFT (Footprint) <b>1154</b>
2.Slate 5.Wood 8.	2.Typical 5. 8.	Condition <b>5 Above Average</b>
3.Metal 6.Other 9.	3.Old Type 6. 9.None	1.Poor 4.Avg 7.V G
SF Masonry Trim <b>0</b>	# Rooms <b>5</b>	2.Fair 5.Avg+ 8.Exc
OPEN-3-CUSTOM <b>0</b>	# Bedrooms <b>2</b>	3.Avg- 6.Good 9.Same
OPEN-4-CUSTOM <b>0</b>	# Full Baths <b>1</b>	Phys. % Good <b>0%</b>
Year Built <b>1950</b>	# Half Baths <b>0</b>	Funct. % Good <b>100%</b>
Year Remodeled <b>1985</b>	# Addn Fixtures <b>0</b>	Functional Code <b>9 None</b>
Foundation <b>1 Concrete</b>	# Fireplaces <b>1</b>	1.Incomp 4.Delap 7.No Power
1.Concrete 4.Wood 7.		2.O-Built 5.Bsmt 8.LongTerm
2.C Block 5.Slab 8.		3.Damage 6.Common 9.None
3.Br/Stone 6.Piers 9.		Econ. % Good <b>100%</b>
Basement <b>4 Full Basement</b>		Economic Code <b>None</b>
1.1/4 Bmt 4.Full Bmt 7.		0.None 3.No Power 9.None
2.1/2 Bmt 5.Crawl Sp 8.		1.Location 4.Generate 8.
3.3/4 Bmt 6. 9.None		2.Encroach 5.Multi-Fa 9.
Bsmt Gar # Cars <b>0</b>		Entrance Code <b>4 Note left to Insp</b>
Wet Basement <b>1 Dry Basement</b>		1.Interior 4.Vacant 7.
1.Dry 4.Dirt Fir 7.		2.Refusal 5.Estimate 8.
2.Damp 5. 8.		3.Informed 6.Existing 9.
3.Wet 6. 9.		Information Code <b>5 Estimate</b>
		1.Owner 4.Agent 7.Vacant
		2.Relative 5.Estimate 8.
		3.Tenant 6.Other 9.

Date Inspected 9/06/2018

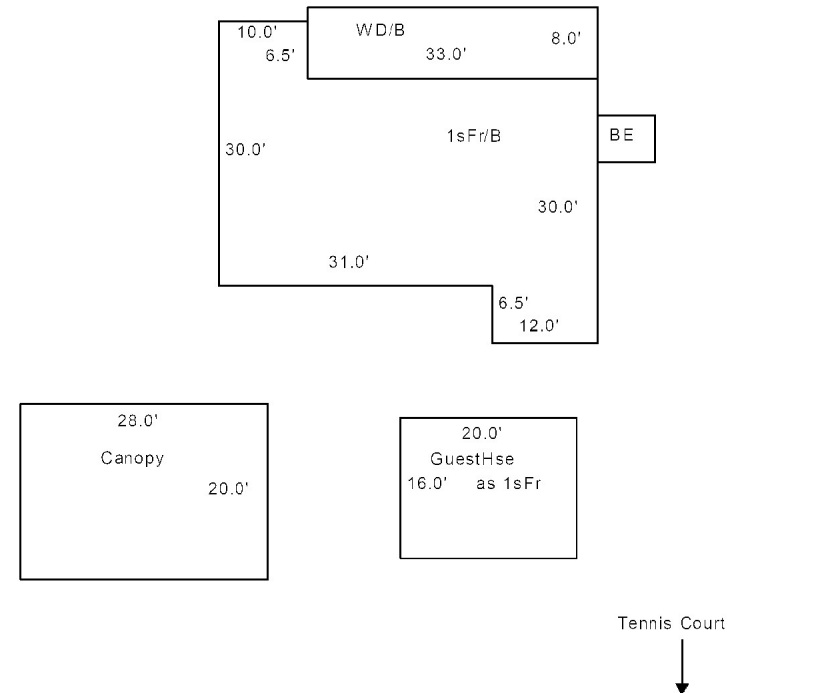

Additions, Outbuildings & Improvements								
Type	Year	Units	Grade	Cond	Phys.	Funct.	Sound Value	
68 Wood Deck/s	0	264	0 0	0	0 %	0 %		1.One Story Fram
27 Unfin Basement	0	264	0 0	0	0 %	0 %		2.Two Story Fram
1 One Story Frame	1950	320	3 100	4	0 %	100 %		3.Three Story Fr
61 Canopy/s	1960	560	2 100	3	0 %	100 %		4.1 & 1/2 Story
64 Tennis Court/00	1960	75	2 100	3	0 %	50 %		5.1 & 3/4 Story
					%	%		6.2 & 1/2 Story
					%	%		21.Open Frame Por
					%	%		22.Encl Frame Por
					%	%		23.Frame Garage
					%	%		24.Frame Shed
					%	%		25.Frame Bay Wind
					%	%		26.1SFr Overhang
					%	%		27.Unfin Basement
					%	%		28.Unfinished Att
					%	%		29.Finished Attic



MULLEN STEVE P  
 MULLEN MARYLEE T  
 166 BROOK ROAD  
 FALMOUTH ME 04105 2216

B3715P32 B9141P39

Previous Owner  
 MULLEN, JEANNE  
 6 COACHLIGHT LANE

PORTLAND ME 04102  
 Sale Date: 10/28/2006

Inspection Witnessed By:

X	Date
No./Date	Description
	Date Insp.

Notes:

Litchfield

Property Data			Assessment Record																																																																																																																																																																																		
Neighborhood <b>194 Simard Drive</b>			Year	Land	Buildings	Exempt	Total																																																																																																																																																																														
Tree Growth Year <b>0</b>			2007	148,660	65,772	0	214,432																																																																																																																																																																														
X Coordinate <b>0</b>			2008	148,660	65,547	0	214,207																																																																																																																																																																														
Y Coordinate <b>0</b>			2009	209,750	62,587	0	272,337																																																																																																																																																																														
Zone/Land Use <b>17 Woodbury Pond</b>			2010	209,750	58,395	0	268,145																																																																																																																																																																														
Secondary Zone			2011	213,350	49,818	0	263,168																																																																																																																																																																														
Topography <b>2 Rolling</b>			2012	213,350	49,818	0	263,168																																																																																																																																																																														
1.Level 4.Below St 7.Res Protec			2013	213,350	49,707	0	263,057																																																																																																																																																																														
2.Rolling 5.Low 8.			2014	213,350	49,707	0	263,057																																																																																																																																																																														
3.Above St 6.Swampy 9.			2015	213,350	49,596	0	262,946																																																																																																																																																																														
Utilities <b>4 Drilled Well 6 Septic System</b>			2016	213,350	49,596	0	262,946																																																																																																																																																																														
1.Public 4.Dr Well 7.Cesspool			2017	213,350	49,484	0	262,834																																																																																																																																																																														
2.Water 5.Dug Well 8.Lake/Pond			2018	213,350	49,484	0	262,834																																																																																																																																																																														
3.Sewer 6.Septic 9.None			2019	222,100	75,400	0	297,500																																																																																																																																																																														
Street <b>3 Gravel</b>			2020	222,100	75,400	0	297,500																																																																																																																																																																														
1.Paved 4.Proposed 7.			<table border="1"> <thead> <tr> <th colspan="2">Front Foot</th> <th colspan="2">Effective</th> <th colspan="2">Influence</th> <th rowspan="2">Influence Codes</th> </tr> <tr> <th>Type</th> <th>Frontage</th> <th>Depth</th> <th>Factor</th> <th>Code</th> </tr> </thead> <tbody> <tr> <td>11.1-100</td> <td></td> <td></td> <td>%</td> <td></td> <td>1.Unimproved</td> </tr> <tr> <td>12.101-200</td> <td></td> <td></td> <td>%</td> <td></td> <td>2.Excess Frtg</td> </tr> <tr> <td>13.201+</td> <td></td> <td></td> <td>%</td> <td></td> <td>3.Topography</td> </tr> <tr> <td>14.</td> <td></td> <td></td> <td>%</td> <td></td> <td>4.Size/Shape</td> </tr> <tr> <td>15.</td> <td></td> <td></td> <td>%</td> <td></td> <td>5.Access</td> </tr> <tr> <td></td> <td></td> <td></td> <td>%</td> <td></td> <td>6.Restriction</td> </tr> <tr> <td></td> <td></td> <td></td> <td>%</td> <td></td> <td>7.Right of Way</td> </tr> <tr> <td></td> <td></td> <td></td> <td>%</td> <td></td> <td>8.View/Environ</td> </tr> <tr> <td></td> <td></td> <td></td> <td>%</td> <td></td> <td>9.Fract Share</td> </tr> <tr> <td></td> <td></td> <td></td> <td>%</td> <td></td> <td><b>Acres</b></td> </tr> <tr> <td></td> <td></td> <td></td> <td>%</td> <td></td> <td>30.Frontage 1</td> </tr> <tr> <td></td> <td></td> <td></td> <td>%</td> <td></td> <td>31.Frontage 2</td> </tr> <tr> <td></td> <td></td> <td></td> <td>%</td> <td></td> <td>32.Tillable</td> </tr> <tr> <td></td> <td></td> <td></td> <td>%</td> <td></td> <td>33.Tillable</td> </tr> <tr> <td></td> <td></td> <td></td> <td>%</td> <td></td> <td>34.Softwood F&amp;O</td> </tr> <tr> <td></td> <td></td> <td></td> <td>%</td> <td></td> <td>35.Mixed Wood F&amp;O</td> </tr> <tr> <td></td> <td></td> <td></td> <td>%</td> <td></td> <td>36.Hardwood F&amp;O</td> </tr> <tr> <td></td> <td></td> <td></td> <td>%</td> <td></td> <td>37.Softwood TG</td> </tr> <tr> <td></td> <td></td> <td></td> <td>%</td> <td></td> <td>38.Mixed Wood TG</td> </tr> <tr> <td></td> <td></td> <td></td> <td>%</td> <td></td> <td>39.Hardwood TG</td> </tr> <tr> <td></td> <td></td> <td></td> <td>%</td> <td></td> <td>40.Wasteland</td> </tr> <tr> <td></td> <td></td> <td></td> <td>%</td> <td></td> <td>41.Gravel Pit</td> </tr> <tr> <td></td> <td></td> <td></td> <td>%</td> <td></td> <td>42.Mobile Home Si</td> </tr> <tr> <td></td> <td></td> <td></td> <td>%</td> <td></td> <td>43.Camp Site</td> </tr> <tr> <td></td> <td></td> <td></td> <td>%</td> <td></td> <td>44.Lot Improvemen</td> </tr> <tr> <td></td> <td></td> <td></td> <td>%</td> <td></td> <td>45.Access Right</td> </tr> <tr> <td></td> <td></td> <td></td> <td>%</td> <td></td> <td>46.Golf Course</td> </tr> </tbody> </table>					Front Foot		Effective		Influence		Influence Codes	Type	Frontage	Depth	Factor	Code	11.1-100			%		1.Unimproved	12.101-200			%		2.Excess Frtg	13.201+			%		3.Topography	14.			%		4.Size/Shape	15.			%		5.Access				%		6.Restriction				%		7.Right of Way				%		8.View/Environ				%		9.Fract Share				%		<b>Acres</b>				%		30.Frontage 1				%		31.Frontage 2				%		32.Tillable				%		33.Tillable				%		34.Softwood F&O				%		35.Mixed Wood F&O				%		36.Hardwood F&O				%		37.Softwood TG				%		38.Mixed Wood TG				%		39.Hardwood TG				%		40.Wasteland				%		41.Gravel Pit				%		42.Mobile Home Si				%		43.Camp Site				%		44.Lot Improvemen				%		45.Access Right				%		46.Golf Course
Front Foot		Effective						Influence		Influence Codes																																																																																																																																																																											
Type	Frontage	Depth	Factor	Code																																																																																																																																																																																	
11.1-100			%		1.Unimproved																																																																																																																																																																																
12.101-200			%		2.Excess Frtg																																																																																																																																																																																
13.201+			%		3.Topography																																																																																																																																																																																
14.			%		4.Size/Shape																																																																																																																																																																																
15.			%		5.Access																																																																																																																																																																																
			%		6.Restriction																																																																																																																																																																																
			%		7.Right of Way																																																																																																																																																																																
			%		8.View/Environ																																																																																																																																																																																
			%		9.Fract Share																																																																																																																																																																																
			%		<b>Acres</b>																																																																																																																																																																																
			%		30.Frontage 1																																																																																																																																																																																
			%		31.Frontage 2																																																																																																																																																																																
			%		32.Tillable																																																																																																																																																																																
			%		33.Tillable																																																																																																																																																																																
			%		34.Softwood F&O																																																																																																																																																																																
			%		35.Mixed Wood F&O																																																																																																																																																																																
			%		36.Hardwood F&O																																																																																																																																																																																
			%		37.Softwood TG																																																																																																																																																																																
			%		38.Mixed Wood TG																																																																																																																																																																																
			%		39.Hardwood TG																																																																																																																																																																																
			%		40.Wasteland																																																																																																																																																																																
			%		41.Gravel Pit																																																																																																																																																																																
			%		42.Mobile Home Si																																																																																																																																																																																
			%		43.Camp Site																																																																																																																																																																																
			%		44.Lot Improvemen																																																																																																																																																																																
			%		45.Access Right																																																																																																																																																																																
			%		46.Golf Course																																																																																																																																																																																
Sale Date <b>10/28/2006</b>			<b>Land Data</b>																																																																																																																																																																																		
Price <b>250,000</b>			<b>Front Foot</b>																																																																																																																																																																																		
Sale Type <b>2 Land &amp; Buildings</b>			<b>Square Foot</b>																																																																																																																																																																																		
1.Land 4.MFG UNIT 7.			16.Regular Lot																																																																																																																																																																																		
2.L & B 5.Other 8.			17.Secondary Lot																																																																																																																																																																																		
3.Building 6. 9.			18.Excess Land																																																																																																																																																																																		
Financing <b>1 Conventional</b>			19.Condominium																																																																																																																																																																																		
1.Convent 4.Seller 7.			20.Miscellaneous																																																																																																																																																																																		
2.FHA/VA 5.Private 8.			<b>Fract. Acre</b>																																																																																																																																																																																		
3.Assumed 6.Cash 9.Unknown			21.Houselot (Frac																																																																																																																																																																																		
Validity <b>2 Related Parties</b>			22.Baselot(Fract)																																																																																																																																																																																		
1.Valid 4.Split 7.Renovate			23.																																																																																																																																																																																		
2.Related 5.Partial 8.Other			<b>Acres</b>																																																																																																																																																																																		
3.Distress 6.Exempt 9.			24.Houselot																																																																																																																																																																																		
Verified <b>5 Public Record</b>			25.Baselot																																																																																																																																																																																		
1.Buyer 4.Agent 7.Family			26.Rear 1																																																																																																																																																																																		
2.Seller 5.Pub Rec 8.Other			27.Rear 2																																																																																																																																																																																		
3.Lender 6.MLS 9.			28.Rear 3																																																																																																																																																																																		
			29.Rear 4																																																																																																																																																																																		
			<b>Total Acreage 1.40</b>																																																																																																																																																																																		

**Litchfield**

Map Lot U26-005

Account 1263

Location 30 SIMARD DRIVE

Card 1 Of 1 11/25/2020

Building Style <b>15 Cottage</b>	SF Bsmt Living <b>0</b>	Layout <b>1 Typical</b>
0.Uncoded 4.Cape 8.Log	Fin Bsmt Grade <b>0 0</b>	1.Typical 4. 7.
1.Conv. 5.Garrison 9.Other	OPEN-5-CUSTOMIZE <b>0</b>	2.Inadeq 5. 8.
2.Ranch 6.Split 10.Tri-Lev	Heat Type <b>100% 8 Floor/Wall Unit</b>	3. 6. 9.
3.R Ranch 7.Contemp 11.Earth O	0.Uncoded 4.Steam 8.F/Wall	Attic <b>9 None</b>
Dwelling Units <b>1</b>	1.HWBB 5.FWA 9.No Heat	1.1/4 Fin 4.Full Fin 7.
Other Units <b>0</b>	2.HWCI 6.GravWA 10.Radiant	2.1/2 Fin 5.F/Stair 8.
Stories <b>1 One Story</b>	3.H Pump 7.Electric 11.Radiant	3.3/4 Fin 6. 9.None
1.1 4.1.5 7.1.25	Cool Type <b>0% 9 None</b>	Insulation <b>5 Partial</b>
2.2 5.1.75 8.3.5	1.Refrig 4.W&C Air 7.RadHW	1.Full 4.Minimal 7.
3.3 6.2.5 9.4	2.Evapor 5.Monitor- 8.	2.Heavy 5.Partial 8.
Exterior Walls <b>2 Vinyl</b>	3.H Pump 6.Monitor- 9.None	3.Capped 6. 9.None
0.Uncoded 4.Asbestos 8.Concrete	Kitchen Style <b>2 Typical</b>	Unfinished % <b>0%</b>
1.Wd Clapb 5.Stucco 9.Other	1.Modern 4.Obsolete 7.	Grade & Factor <b>2 Fair 110%</b>
2.Vinyl 6.Brick 10.Wd shin	2.Typical 5. 8.	1.E Grade 4.B Grade 7.AAA Grad
3.Compos. 7.Stone 11.T1-11	3.Old Type 6. 9.None	2.D Grade 5.A Grade 8.M&S
Roof Surface <b>1 Asphalt Shingles</b>	Bath(s) Style <b>2 Typical Bath(s)</b>	3.C Grade 6.AA Grade 9.Same
1.Asphalt 4.Composit 7.Rolled R	1.Modern 4.Obsolete 7.	SQFT (Footprint) <b>1206</b>
2.Slate 5.Wood 8.	2.Typical 5. 8.	Condition <b>5 Above Average</b>
3.Metal 6.Other 9.	3.Old Type 6. 9.None	1.Poor 4.Avg 7.V G
SF Masonry Trim <b>0</b>	# Rooms <b>5</b>	2.Fair 5.Avg+ 8.Exc
OPEN-3-CUSTOM <b>0</b>	# Bedrooms <b>4</b>	3.Avg- 6.Good 9.Same
OPEN-4-CUSTOM <b>0</b>	# Full Baths <b>1</b>	Phys. % Good <b>0%</b>
Year Built <b>1950</b>	# Half Baths <b>0</b>	Funct. % Good <b>100%</b>
Year Remodeled <b>1995</b>	# Addn Fixtures <b>0</b>	Functional Code <b>9 None</b>
Foundation <b>1 Concrete</b>	# Fireplaces <b>0</b>	1.Incomp 4.Delap 7.No Power
1.Concrete 4.Wood 7.	 <p><b>TRIO</b> Software A Division of Harris Computer Systems</p>	2.O-Built 5.Bsmt 8.LongTerm
2.C Block 5.Slab 8.		3.Damage 6.Common 9.None
3.Br/Stone 6.Piers 9.		Econ. % Good <b>100%</b>
Basement <b>5 Crawl Space</b>		Economic Code <b>None</b>
1.1/4 Bmt 4.Full Bmt 7.		0.None 3.No Power 9.None
2.1/2 Bmt 5.Crawl Sp 8.		1.Location 4.Generate 8.
3.3/4 Bmt 6. 9.None		2.Encroach 5.Multi-Fa 9.
Bsmt Gar # Cars <b>0</b>		Entrance Code <b>4 Note left to Insp</b>
Wet Basement <b>1 Dry Basement</b>		1.Interior 4.Vacant 7.
1.Dry 4.Dirt Fir 7.		2.Refusal 5.Estimate 8.
2.Damp 5. 8.	3.Informed 6.Existing 9.	
3.Wet 6. 9.	Information Code <b>5 Estimate</b>	
		1.Owner 4.Agent 7.Vacant
		2.Relative 5.Estimate 8.
		3.Tenant 6.Other 9.

Date Inspected 9/06/2018

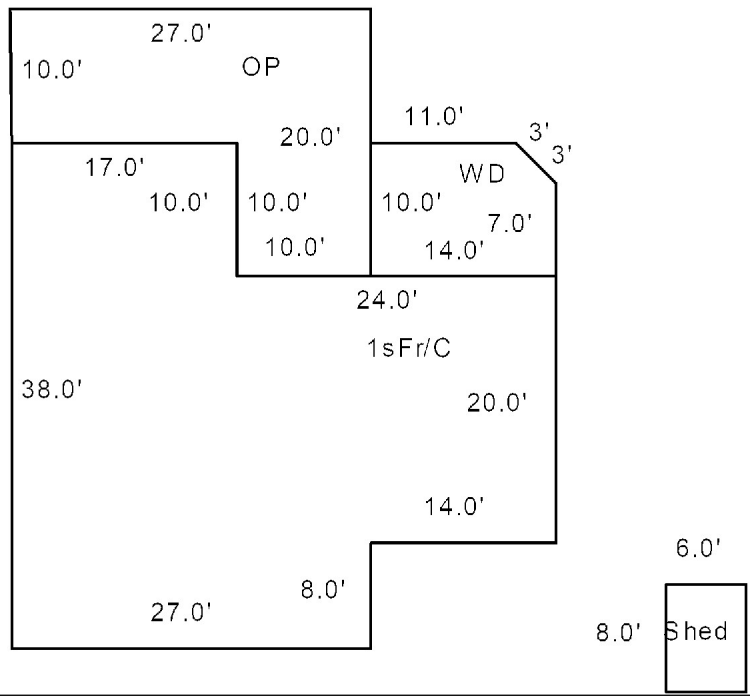

Additions, Outbuildings & Improvements								
Type	Year	Units	Grade	Cond	Phys.	Funct.	Sound Value	
21 Open Frame	1995	370	2 100	4	0 %	100 %		1.One Story Fram
68 Wood Deck/s	1995	136	3 100	4	0 %	100 %		2.Two Story Fram
24 Frame Shed	0				%	%	300	3.Three Story Fr
					%	%		4.1 & 1/2 Story
					%	%		5.1 & 3/4 Story
					%	%		6.2 & 1/2 Story
					%	%		21.Open Frame Por
					%	%		22.Encl Frame Por
					%	%		23.Frame Garage
					%	%		24.Frame Shed
					%	%		25.Frame Bay Wind
					%	%		26.1SFr Overhang
					%	%		27.Unfin Basement
					%	%		28.Unfinished Att
					%	%		29.Finished Attic

FOURNIER, ANITA SIMARD  
10 HEATHWOOD LANE  
LEWISTON ME 04240

B2574P200

Inspection Witnessed By:

X	Date	Description	Date Insp.

Notes:

Litchfield

Property Data			Assessment Record						
Neighborhood <b>194 Simard Drive</b>			Year	Land	Buildings	Exempt	Total		
Tree Growth Year <b>0</b>			2007	73,288	54,311	0	127,599		
X Coordinate <b>0</b>			2008	73,288	54,146	0	127,434		
Y Coordinate <b>0</b>			2009	104,163	58,182	0	162,345		
Zone/Land Use <b>17 Woodbury Pond</b>			2010	104,163	53,261	0	157,424		
Secondary Zone			2011	106,563	42,708	0	149,271		
Topography <b>2 Rolling</b>			2012	106,563	42,708	0	149,271		
1.Level 4.Below St 7.Res Protec			2013	106,563	42,524	0	149,087		
2.Rolling 5.Low 8.			2014	106,563	41,846	0	148,409		
3.Above St 6.Swampy 9.			2015	106,563	41,662	0	148,225		
Utilities <b>8 Lake/Pond 6 Septic System</b>			2016	106,563	41,145	0	147,708		
1.Public 4.Dr Well 7.Cesspool			2017	106,563	40,972	0	147,535		
2.Water 5.Dug Well 8.Lake/Pond			2018	106,563	40,285	0	146,848		
3.Sewer 6.Septic 9.None			2019	167,000	51,800	0	218,800		
Street <b>3 Gravel</b>			2020	167,000	51,800	0	218,800		
1.Paved 4.Proposed 7.			<b>Land Data</b>						
2.Semi Imp 5.R/O/W 8.									
3.Gravel 6. 9.None			<b>Front Foot</b>	<b>Type</b>	<b>Effective</b>		<b>Influence</b>		<b>Influence Codes</b>
<b>0</b>			11.1-100		<b>Frontage</b>	<b>Depth</b>	<b>Factor</b>	<b>Code</b>	
<b>0</b>			12.101-200				%		1.Unimproved
<b>Sale Data</b>			13.201+				%		2.Excess Frtg
Sale Date			14.				%		3.Topography
Price			15.				%		4.Size/Shape
Sale Type			<b>Square Foot</b>		<b>Square Feet</b>				5.Access
1.Land 4.MFG UNIT 7.			16.Regular Lot				%		6.Restriction
2.L & B 5.Other 8.			17.Secondary Lot				%		7.Right of Way
3.Building 6. 9.			18.Excess Land				%		8.View/Environ
Financing			19.Condominium				%		9.Fract Share
1.Convent 4.Seller 7.			20.Miscellaneous				%		<b>Acres</b>
2.FHA/VA 5.Private 8.			<b>Fract. Acre</b>				%		30.Frontage 1
3.Assumed 6.Cash 9.Unknown			21.Houselot (Frac	21	0.43	100	%	0	31.Frontage 2
Validity			22.Baselot(Fract)	44	1.00	70	%	0	32.Tillable
1.Valid 4.Split 7.Renovate			23.				%		33.Tillable
2.Related 5.Partial 8.Other			<b>Acres</b>				%		34.Softwood F&O
3.Distress 6.Exempt 9.			24.Houselot				%		35.Mixed Wood F&O
Verified			25.Baselot				%		36.Hardwood F&O
1.Buyer 4.Agent 7.Family			26.Rear 1				%		37.Softwood TG
2.Seller 5.Pub Rec 8.Other			27.Rear 2				%		38.Mixed Wood TG
3.Lender 6.MLS 9.			28.Rear 3				%		39.Hardwood TG
			29.Rear 4				%		40.Wasteland
			<b>Total Acreage</b>		<b>0.43</b>				41.Gravel Pit
									42.Mobile Home Si
									43.Camp Site
									44.Lot Improvemen
									45.Access Right
									46.Golf Course

**Litchfield**

Map Lot U26-006

Account 1591

Location 25 SIMARD DRIVE

Card 1 Of 1 11/25/2020

Building Style <b>15 Cottage</b>	SF Bsmt Living <b>0</b>	Layout <b>1 Typical</b>
0.Uncoded 4.Cape 8.Log	Fin Bsmt Grade <b>0 0</b>	1.Typical 4. 7.
1.Conv. 5.Garrison 9.Other	OPEN-5-CUSTOMIZE <b>0</b>	2.Inadeq 5. 8.
2.Ranch 6.Split 10.Tri-Lev	Heat Type <b>0% 9 Not Heated</b>	3. 6. 9.
3.R Ranch 7.Contemp 11.Earth O	0.Uncoded 4.Steam 8.Fi/Wall	Attic <b>9 None</b>
Dwelling Units <b>1</b>	1.HWBB 5.FWA 9.No Heat	1.1/4 Fin 4.Full Fin 7.
Other Units <b>0</b>	2.HWCI 6.GravWA 10.Radiant	2.1/2 Fin 5.Fi/Stair 8.
Stories <b>2 Two Story</b>	3.H Pump 7.Electric 11.Radiant	3.3/4 Fin 6. 9.None
1.1 4.1.5 7.1.25	Cool Type <b>0% 9 None</b>	Insulation <b>9 None</b>
2.2 5.1.75 8.3.5	1.Refrig 4.W&C Air 7.RadHW	1.Full 4.Minimal 7.
3.3 6.2.5 9.4	2.Evapor 5.Monitor- 8.	2.Heavy 5.Partial 8.
Exterior Walls <b>2 Vinyl</b>	3.H Pump 6.Monitor- 9.None	3.Capped 6. 9.None
0.Uncoded 4.Asbestos 8.Concrete	Kitchen Style <b>2 Typical</b>	Unfinished % <b>5%</b>
1.Wd Clapb 5.Stucco 9.Other	1.Modern 4.Obsolete 7.	Grade & Factor <b>2 Fair 100%</b>
2.Vinyl 6.Brick 10.Wd shin	2.Typical 5. 8.	1.E Grade 4.B Grade 7.AAA Grad
3.Compos. 7.Stone 11.T1-11	3.Old Type 6. 9.None	2.D Grade 5.A Grade 8.M&S
Roof Surface <b>1 Asphalt Shingles</b>	Bath(s) Style <b>2 Typical Bath(s)</b>	3.C Grade 6.AA Grade 9.Same
1.Asphalt 4.Composit 7.Rolled R	1.Modern 4.Obsolete 7.	SQFT (Footprint) <b>480</b>
2.Slate 5.Wood 8.	2.Typical 5. 8.	Condition <b>4 Average</b>
3.Metal 6.Other 9.	3.Old Type 6. 9.None	1.Poor 4.Avg 7.V G
SF Masonry Trim <b>0</b>	# Rooms <b>7</b>	2.Fair 5.Avg+ 8.Exc
OPEN-3-CUSTOM <b>0</b>	# Bedrooms <b>5</b>	3.Avg- 6.Good 9.Same
OPEN-4-CUSTOM <b>0</b>	# Full Baths <b>1</b>	Phys. % Good <b>0%</b>
Year Built <b>1958</b>	# Half Baths <b>1</b>	Funct. % Good <b>100%</b>
Year Remodeled <b>0</b>	# Addn Fixtures <b>0</b>	Functional Code <b>9 None</b>
Foundation <b>6 Piers</b>	# Fireplaces <b>0</b>	1.Incomp 4.Delap 7.No Power
1.Concrete 4.Wood 7.	 <p><b>TRIO</b> Software A Division of Harris Computer Systems</p>	2.O-Built 5.Bsmt 8.LongTerm
2.C Block 5.Slab 8.		3.Damage 6.Common 9.None
3.Br/Stone 6.Piers 9.		Econ. % Good <b>100%</b>
Basement <b>9 No Basement</b>		Economic Code <b>None</b>
1.1/4 Bmt 4.Full Bmt 7.		0.None 3.No Power 9.None
2.1/2 Bmt 5.Crawl Sp 8.		1.Location 4.Generate 8.
3.3/4 Bmt 6. 9.None		2.Encroach 5.Multi-Fa 9.
Bsmt Gar # Cars <b>0</b>		Entrance Code <b>4 Note left to Insp</b>
Wet Basement <b>9 No Basement</b>		1.Interior 4.Vacant 7.
1.Dry 4.Dirt Fir 7.		2.Refusal 5.Estimate 8.
2.Damp 5. 8.	3.Informed 6.Existing 9.	
3.Wet 6. 9.	Information Code <b>5 Estimate</b>	
	1.Owner 4.Agent 7.Vacant	
	2.Relative 5.Estimate 8.	
	3.Tenant 6.Other 9.	

Date Inspected 9/06/2018

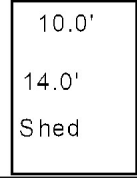
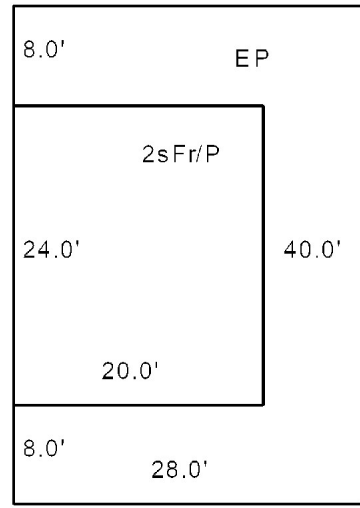

**Additions, Outbuildings & Improvements**

Type	Year	Units	Grade	Cond	Phys.	Funct.	Sound Value
22 Encl Frame	0	640	0 0	3	0 %	100 %	
24 Frame Shed	0				%	%	600
					%	%	
					%	%	
					%	%	
					%	%	
					%	%	
					%	%	
					%	%	
					%	%	
					%	%	

- 1.One Story Fram
- 2.Two Story Fram
- 3.Three Story Fr
- 4.1 & 1/2 Story
- 5.1 & 3/4 Story
- 6.2 & 1/2 Story
- 21.Open Frame Por
- 22.Encl Frame Por
- 23.Frame Garage
- 24.Frame Shed
- 25.Frame Bay Wind
- 26.1SFr Overhang
- 27.Unfin Basement
- 28.Unfinished Att
- 29.Finished Attic

LUNN, MICHAEL P  
38 ASHMOUNT ST  
LEWISTON ME 04240

B4449P207

Inspection Witnessed By:

No./Date	Description	Date Insp.
X		

Notes:

Litchfield

Property Data			Assessment Record						
Neighborhood <b>194 Simard Drive</b>			Year	Land	Buildings	Exempt	Total		
Tree Growth Year <b>0</b>			2007	57,374	27,898	0	85,272		
X Coordinate <b>0</b>			2008	57,374	27,898	0	85,272		
Y Coordinate <b>0</b>			2009	83,374	32,350	0	115,724		
Zone/Land Use <b>17 Woodbury Pond</b>			2010	83,374	25,118	0	108,492		
Secondary Zone			2011	86,374	12,808	0	99,182		
Topography <b>2 Rolling</b>			2012	86,374	12,808	0	99,182		
1.Level 4.Below St 7.Res Protec			2013	86,374	12,808	0	99,182		
2.Rolling 5.Low 8.			2014	86,374	12,789	0	99,163		
3.Above St 6.Swampy 9.			2015	86,374	12,789	0	99,163		
Utilities <b>8 Lake/Pond 7 Cesspool/Holding Tank</b>			2016	86,374	12,770	0	99,144		
1.Public 4.Dr Well 7.Cesspool			2017	86,374	12,770	0	99,144		
2.Water 5.Dug Well 8.Lake/Pond			2018	86,374	12,751	0	99,125		
3.Sewer 6.Septic 9.None			2019	159,700	18,700	0	178,400		
Street <b>3 Gravel</b>			2020	159,700	18,700	0	178,400		
1.Paved 4.Proposed 7.			<b>Land Data</b>						
2.Semi Imp 5.R/O/W 8.									
3.Gravel 6. 9.None			<b>Front Foot</b>	<b>Type</b>	<b>Effective</b>		<b>Influence</b>		<b>Influence Codes</b>
<b>0</b>			11.1-100		<b>Frontage</b>	<b>Depth</b>	<b>Factor</b>	<b>Code</b>	
<b>0</b>			12.101-200				%		1.Unimproved
<b>Sale Data</b>			13.201+				%		2.Excess Frtg
Sale Date			14.				%		3.Topography
Price			15.				%		4.Size/Shape
Sale Type			<b>Square Foot</b>		<b>Square Feet</b>				5.Access
1.Land 4.MFG UNIT 7.			16.Regular Lot				%		6.Restriction
2.L & B 5.Other 8.			17.Secondary Lot				%		7.Right of Way
3.Building 6. 9.			18.Excess Land				%		8.View/Environ
Financing			19.Condominium				%		9.Fract Share
1.Convent 4.Seller 7.			20.Miscellaneous				%		<b>Acres</b>
2.FHA/VA 5.Private 8.			<b>Fract. Acre</b>		<b>Acreage/Sites</b>				30.Frontage 1
3.Assumed 6.Cash 9.Unknown			21.Houselot (Frac	21	0.39	100	%	0	31.Frontage 2
Validity			22.Baselot(Fract)	44	1.00	70	%	0	32.Tillable
1.Valid 4.Split 7.Renovate			23.				%		33.Tillable
2.Related 5.Partial 8.Other			<b>Acres</b>				%		34.Softwood F&O
3.Distress 6.Exempt 9.			24.Houselot				%		35.Mixed Wood F&O
Verified			25.Baselot				%		36.Hardwood F&O
1.Buyer 4.Agent 7.Family			26.Rear 1				%		37.Softwood TG
2.Seller 5.Pub Rec 8.Other			27.Rear 2				%		38.Mixed Wood TG
3.Lender 6.MLS 9.			28.Rear 3				%		39.Hardwood TG
			29.Rear 4				%		40.Wasteland
			<b>Total Acreage</b>		<b>0.39</b>				41.Gravel Pit
									42.Mobile Home Si
									43.Camp Site
									44.Lot Improvemen
									45.Access Right
									46.Golf Course

**Litchfield**

Map Lot U26-007

Account 1106

Location 23 SIMARD DRIVE

Card 1 Of 1 11/25/2020

Building Style <b>15 Cottage</b>	SF Bsmt Living <b>0</b>	Layout <b>1 Typical</b>
0.Uncoded 4.Cape 8.Log	Fin Bsmt Grade <b>0 0</b>	1.Typical 4. 7.
1.Conv. 5.Garrison 9.Other	OPEN-5-CUSTOMIZE <b>0</b>	2.Inadeq 5. 8.
2.Ranch 6.Split 10.Tri-Lev	Heat Type <b>0% 9 Not Heated</b>	3. 6. 9.
3.R Ranch 7.Contemp 11.Earth O	0.Uncoded 4.Steam 8.Fi/Wall	Attic <b>9 None</b>
Dwelling Units <b>1</b>	1.HWBB 5.FWA 9.No Heat	1.1/4 Fin 4.Full Fin 7.
Other Units <b>0</b>	2.HWCI 6.GravWA 10.Radiant	2.1/2 Fin 5.Fi/Stair 8.
Stories <b>1 One Story</b>	3.H Pump 7.Electric 11.Radiant	3.3/4 Fin 6. 9.None
1.1 4.1.5 7.1.25	Cool Type <b>0% 9 None</b>	Insulation <b>9 None</b>
2.2 5.1.75 8.3.5	1.Refrig 4.W&C Air 7.RadHW	1.Full 4.Minimal 7.
3.3 6.2.5 9.4	2.Evapor 5.Monitor- 8.	2.Heavy 5.Partial 8.
Exterior Walls <b>10 Wood Shingle</b>	3.H Pump 6.Monitor- 9.None	3.Capped 6. 9.None
0.Uncoded 4.Asbestos 8.Concrete	Kitchen Style <b>2 Typical</b>	Unfinished % <b>0%</b>
1.Wd Clapb 5.Stucco 9.Other	1.Modern 4.Obsolete 7.	Grade & Factor <b>2 Fair 90%</b>
2.Vinyl 6.Brick 10.Wd shin	2.Typical 5. 8.	1.E Grade 4.B Grade 7.AAA Grad
3.Compos. 7.Stone 11.T1-11	3.Old Type 6. 9.None	2.D Grade 5.A Grade 8.M&S
Roof Surface <b>3 Sheet Metal</b>	Bath(s) Style <b>2 Typical Bath(s)</b>	3.C Grade 6.AA Grade 9.Same
1.Asphalt 4.Composit 7.Rolled R	1.Modern 4.Obsolete 7.	SQFT (Footprint) <b>384</b>
2.Slate 5.Wood 8.	2.Typical 5. 8.	Condition <b>3 Below Average</b>
3.Metal 6.Other 9.	3.Old Type 6. 9.None	1.Poor 4.Avg 7.V G
SF Masonry Trim <b>0</b>	# Rooms <b>2</b>	2.Fair 5.Avg+ 8.Exc
OPEN-3-CUSTOM <b>0</b>	# Bedrooms <b>1</b>	3.Avg- 6.Good 9.Same
OPEN-4-CUSTOM <b>0</b>	# Full Baths <b>1</b>	Phys. % Good <b>0%</b>
Year Built <b>1950</b>	# Half Baths <b>0</b>	Funct. % Good <b>100%</b>
Year Remodeled <b>0</b>	# Addn Fixtures <b>0</b>	Functional Code <b>9 None</b>
Foundation <b>6 Piers</b>	# Fireplaces <b>0</b>	1.Incomp 4.Delap 7.No Power
1.Concrete 4.Wood 7.	 <p><b>TRIO</b> Software A Division of Harris Computer Systems</p>	2.O-Built 5.Bsmt 8.LongTerm
2.C Block 5.Slab 8.		3.Damage 6.Common 9.None
3.Br/Stone 6.Piers 9.		Econ. % Good <b>100%</b>
Basement <b>9 No Basement</b>		Economic Code <b>None</b>
1.1/4 Bmt 4.Full Bmt 7.		0.None 3.No Power 9.None
2.1/2 Bmt 5.Crawl Sp 8.		1.Location 4.Generate 8.
3.3/4 Bmt 6. 9.None		2.Encroach 5.Multi-Fa 9.
Bsmt Gar # Cars <b>0</b>		Entrance Code <b>4 Note left to Insp</b>
Wet Basement <b>9 No Basement</b>		1.Interior 4.Vacant 7.
1.Dry 4.Dirt Fir 7.		2.Refusal 5.Estimate 8.
2.Damp 5. 8.	3.Informed 6.Existing 9.	
3.Wet 6. 9.	Information Code <b>5 Estimate</b>	
		1.Owner 4.Agent 7.Vacant
		2.Relative 5.Estimate 8.
		3.Tenant 6.Other 9.

Date Inspected 9/06/2018

Additions, Outbuildings & Improvements								
Type	Year	Units	Grade	Cond	Phys.	Funct.	Sound Value	
68 Wood Deck/s	2004	160	3 100	4	0 %	100 %		1.One Story Fram
24 Frame Shed	0				%	%	300	2.Two Story Fram
					%	%		3.Three Story Fr
					%	%		4.1 & 1/2 Story
					%	%		5.1 & 3/4 Story
					%	%		6.2 & 1/2 Story
					%	%		21.Open Frame Por
					%	%		22.Encl Frame Por
					%	%		23.Frame Garage
					%	%		24.Frame Shed
					%	%		25.Frame Bay Wind
					%	%		26.1SFr Overhang
					%	%		27.Unfin Basement
					%	%		28.Unfinished Att
					%	%		29.Finished Attic

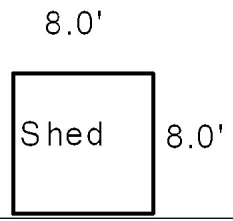
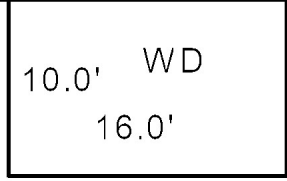
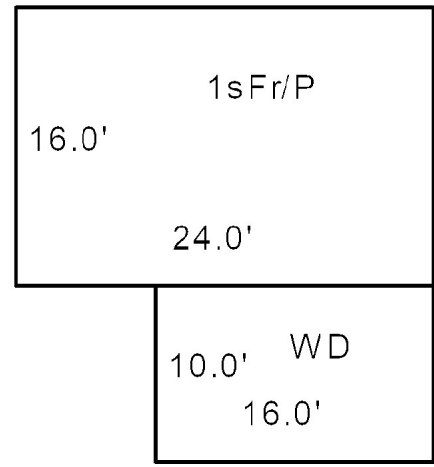

COTE, BERTRAND  
 COTE LINDA  
 P O BOX 2002  
 LEWISTON ME 04241

B3574P112

Inspection Witnessed By:

X	Date
No./Date	Description
	Date Insp.

Notes:  
 10/9/2012: Currently under foreclosure-see assessing file.

Litchfield

Property Data			Assessment Record				
Neighborhood <b>194 Simard Drive</b>			Year	Land	Buildings	Exempt	Total
Tree Growth Year <b>0</b>			2007	118,982	159,585	0	278,567
X Coordinate <b>0</b>			2008	118,982	157,905	0	276,887
Y Coordinate <b>0</b>			2009	167,232	190,872	0	358,104
Zone/Land Use <b>17 Woodbury Pond</b>			2010	167,232	150,508	0	317,740
Secondary Zone			2011	167,232	227,824	0	395,056
Topography <b>2 Rolling</b>			2012	167,232	227,824	0	395,056
1.Level 4.Below St 7.Res Protec			2013	167,232	227,735	0	394,967
2.Rolling 5.Low 8.			2014	167,232	225,328	0	392,560
3.Above St 6.Swampy 9.			2015	167,232	225,290	0	392,522
Utilities <b>4 Drilled Well 6 Septic System</b>			2016	167,232	222,875	0	390,107
1.Public 4.Dr Well 7.Cesspool			2017	167,232	222,801	0	390,033
2.Water 5.Dug Well 8.Lake/Pond			2018	167,232	220,374	0	387,606
3.Sewer 6.Septic 9.None			2019	196,100	207,900	0	404,000
Street <b>3 Gravel</b>			2020	196,100	207,900	0	404,000
1.Paved 4.Proposed 7.			<b>Land Data</b>				
2.Semi Imp 5.R/O/W 8.							
3.Gravel 6. 9.None			<b>Front Foot</b>				
<b>0</b>							
<b>0</b>			<b>Type</b>				
<b>Sale Data</b>							
Sale Date			<b>Effective</b>				
Price							
Sale Type			<b>Influence</b>				
1.Land 4.MFG UNIT 7.							
2.L & B 5.Other 8.			<b>Influence Codes</b>				
3.Building 6. 9.							
Financing			<b>Square Foot</b>				
1.Convent 4.Seller 7.							
2.FHA/VA 5.Private 8.			<b>Square Feet</b>				
3.Assumed 6.Cash 9.Unknown							
Validity			<b>Acres</b>				
1.Valid 4.Split 7.Renovate							
2.Related 5.Partial 8.Other			<b>Acreege/Sites</b>				
3.Distress 6.Exempt 9.							
Verified			<b>Fract. Acre</b>				
1.Buyer 4.Agent 7.Family							
2.Seller 5.Pub Rec 8.Other			<b>Acres</b>				
3.Lender 6.MLS 9.							
			<b>Total Acreage 0.77</b>				

- 1.Unimproved
- 2.Excess Frtg
- 3.Topography
- 4.Size/Shape
- 5.Access
- 6.Restriction
- 7.Right of Way
- 8.View/Environ
- 9.Fract Share
- Acres**
- 30.Frontage 1
- 31.Frontage 2
- 32.Tillable
- 33.Tillable
- 34.Softwood F&O
- 35.Mixed Wood F&O
- 36.Hardwood F&O
- 37.Softwood TG
- 38.Mixed Wood TG
- 39.Hardwood TG
- 40.Wasteland
- 41.Gravel Pit
- 42.Mobile Home Si
- 43.Camp Site
- 44.Lot Improvemen
- 45.Access Right
- 46.Golf Course

**Litchfield**

Map Lot U26-008

Account 372

Location 19 SIMARD DRIVE

Card 1 Of 1

11/25/2020

Building Style <b>1 Conventional</b>	SF Bsmt Living <b>622</b>	Layout <b>1 Typical</b>
0.Uncoded 4.Cape 8.Log	Fin Bsmt Grade <b>2 100</b>	1.Typical 4. 7.
1.Conv. 5.Garrison 9.Other	OPEN-5-CUSTOMIZE <b>0</b>	2.Inadeq 5. 8.
2.Ranch 6.Split 10.Tri-Lev	Heat Type <b>100% 1 Hot Water BB</b>	3. 6. 9.
3.R Ranch 7.Contemp 11.Earth O	0.Uncoded 4.Steam 8.Fi/Wall	Attic <b>9 None</b>
Dwelling Units <b>1</b>	1.HWBB 5.FWA 9.No Heat	1.1/4 Fin 4.Full Fin 7.
Other Units <b>0</b>	2.HWCI 6.GravWA 10.Radiant	2.1/2 Fin 5.Fi/Stair 8.
Stories <b>4 One &amp; 1/2 Story</b>	3.H Pump 7.Electric 11.Radiant	3.3/4 Fin 6. 9.None
1.1 4.1.5 7.1.25	Cool Type <b>0% 9 None</b>	Insulation <b>1 Full</b>
2.2 5.1.75 8.3.5	1.Refrig 4.W&C Air 7.RadHW	1.Full 4.Minimal 7.
3.3 6.2.5 9.4	2.Evapor 5.Monitor 8.	2.Heavy 5.Partial 8.
Exterior Walls <b>2 Vinyl</b>	3.H Pump 6.Monitor 9.None	3.Capped 6. 9.None
0.Uncoded 4.Asbestos 8.Concrete	Kitchen Style <b>2 Typical</b>	Unfinished % <b>0%</b>
1.Wd Clapb 5.Stucco 9.Other	1.Modern 4.Obsolete 7.	Grade & Factor <b>3 Average 110%</b>
2.Vinyl 6.Brick 10.Wd shin	2.Typical 5. 8.	1.E Grade 4.B Grade 7.AAA Grad
3.Compos. 7.Stone 11.T1-11	3.Old Type 6. 9.None	2.D Grade 5.A Grade 8.M&S
Roof Surface <b>3 Sheet Metal</b>	Bath(s) Style <b>2 Typical Bath(s)</b>	3.C Grade 6.AA Grade 9.Same
1.Asphalt 4.Composit 7.Rolled R	1.Modern 4.Obsolete 7.	SQFT (Footprint) <b>1244</b>
2.Slate 5.Wood 8.	2.Typical 5. 8.	Condition <b>4 Average</b>
3.Metal 6.Other 9.	3.Old Type 6. 9.None	1.Poor 4.Avg 7.V G
SF Masonry Trim <b>0</b>	# Rooms <b>5</b>	2.Fair 5.Avg+ 8.Exc
OPEN-3-CUSTOM <b>0</b>	# Bedrooms <b>3</b>	3.Avg- 6.Good 9.Same
OPEN-4-CUSTOM <b>0</b>	# Full Baths <b>3</b>	Phys. % Good <b>0%</b>
Year Built <b>2006</b>	# Half Baths <b>1</b>	Funct. % Good <b>100%</b>
Year Remodeled <b>0</b>	# Addn Fixtures <b>0</b>	Functional Code <b>9 None</b>
Foundation <b>1 Concrete</b>	# Fireplaces <b>0</b>	1.Incomp 4.Delap 7.No Power
1.Concrete 4.Wood 7.	 <p><b>TRIO</b> Software A Division of Harris Computer Systems</p>	2.O-Built 5.Bsmt 8.LongTerm
2.C Block 5.Slab 8.		3.Damage 6.Common 9.None
3.Br/Stone 6.Piers 9.		Econ. % Good <b>100%</b>
Basement <b>4 Full Basement</b>		Economic Code <b>None</b>
1.1/4 Bmt 4.Full Bmt 7.		0.None 3.No Power 9.None
2.1/2 Bmt 5.Crawl Sp 8.		1.Location 4.Generate 8.
3.3/4 Bmt 6. 9.None		2.Encroach 5.Multi-Fa 9.
Bsmt Gar # Cars <b>0</b>		Entrance Code <b>1 Interior Inspect</b>
Wet Basement <b>1 Dry Basement</b>		1.Interior 4.Vacant 7.
1.Dry 4.Dirt Fir 7.		2.Refusal 5.Estimate 8.
2.Damp 5. 8.	3.Informed 6.Existing 9.	
3.Wet 6. 9.	Information Code <b>1 Owner</b>	
		1.Owner 4.Agent 7.Vacant
		2.Relative 5.Estimate 8.
		3.Tenant 6.Other 9.

Date Inspected 9/06/2018

**Additions, Outbuildings & Improvements**

Type	Year	Units	Grade	Cond	Phys.	Funct.	Sound Value
21 Open Frame	0	30	0 0	0	0 %	0 %	
22 Encl Frame	0	84	0 0	0	0 %	0 %	
68 Wood Deck/s	0	384	0 0	0	0 %	0 %	
68 Wood Deck/s	0	120	1 100	4	0 %	100 %	
24 Frame Shed	0				%	%	800
					%	%	
					%	%	
					%	%	
					%	%	
					%	%	
					%	%	

- 1.One Story Fram
- 2.Two Story Fram
- 3.Three Story Fr
- 4.1 & 1/2 Story
- 5.1 & 3/4 Story
- 6.2 & 1/2 Story
- 21.Open Frame Por
- 22.Encl Frame Por
- 23.Frame Garage
- 24.Frame Shed
- 25.Frame Bay Wind
- 26.1SFr Overhang
- 27.Unfin Basement
- 28.Unfinished Att
- 29.Finished Attic

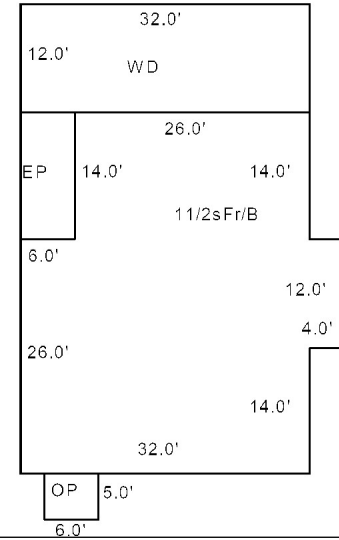
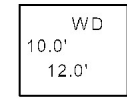
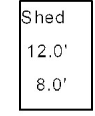



BROWN, RICHARD A  
29 HIDDEN BAY DR  
DARTMOUTH MA 02748

B13395P324

Previous Owner  
LUBAS, KRISTOFFER D  
LUBAS, DEBORAH G  
11 COLBY CIRCLE  
NEWINGTON CT 06111  
Sale Date: 11/06/2019

Previous Owner  
BROWN, RICHARD  
29 HIDDEN BAY DRIVE

N. DARTMOUTH MA 02748  
Sale Date: 1/03/2012

Inspection Witnessed By:

X	Date
No./Date	Description
	Date Insp.

Notes:

Litchfield

Property Data			Assessment Record				
Neighborhood <b>194 Simard Drive</b>			Year	Land	Buildings	Exempt	Total
Tree Growth Year <b>0</b>			2007	90,029	125,307	0	215,336
X Coordinate <b>0</b>			2008	90,029	125,307	0	215,336
Y Coordinate <b>0</b>			2009	122,525	167,589	0	290,114
Zone/Land Use <b>17 Woodbury Pond</b>			2010	122,525	120,188	0	242,713
Secondary Zone			2011	126,125	114,395	0	240,520
Topography <b>2 Rolling</b>			2012	126,125	114,395	0	240,520
1.Level 4.Below St 7.Res Protec			2013	126,125	113,384	0	239,509
2.Rolling 5.Low 8.			2014	126,125	113,119	0	239,244
3.Above St 6.Swampy 9.			2015	126,125	112,108	0	238,233
Utilities <b>4 Drilled Well 6 Septic System</b>			2016	126,125	112,108	0	238,233
1.Public 4.Dr Well 7.Cesspool			2017	126,125	111,097	0	237,222
2.Water 5.Dug Well 8.Lake/Pond			2018	126,125	110,831	0	236,956
3.Sewer 6.Septic 9.None			2019	186,500	125,300	0	311,800
Street <b>3 Gravel</b>			2020	186,500	125,300	0	311,800
1.Paved 4.Proposed 7.			<b>Land Data</b>				
2.Semi Imp 5.R/O/W 8.							
3.Gravel 6. 9.None			<b>Front Foot</b>				
<b>0</b>							
<b>0</b>			<b>Type</b>				
<b>0</b>							
<b>Sale Data</b>			<b>Effective</b>				
Sale Date <b>11/06/2019</b>							
Price			<b>Influence</b>				
Sale Type <b>2 Land &amp; Buildings</b>							
1.Land 4.MFG UNIT 7.			<b>Influence Codes</b>				
2.L & B 5.Other 8.							
3.Building 6. 9.			<b>Acres</b>				
Financing <b>9 Unknown</b>							
1.Convent 4.Seller 7.			<b>Square Foot</b>				
2.FHA/VA 5.Private 8.							
3.Assumed 6.Cash 9.Unknown			<b>Square Feet</b>				
Validity <b>2 Related Parties</b>							
1.Valid 4.Split 7.Renovate			<b>Fract. Acre</b>				
2.Related 5.Partial 8.Other							
3.Distress 6.Exempt 9.			<b>Acres</b>				
Verified <b>5 Public Record</b>							
1.Buyer 4.Agent 7.Family			<b>Acreege/Sites</b>				
2.Seller 5.Pub Rec 8.Other							
3.Lender 6.MLS 9.			<b>Total Acreege</b> 1.01				

- 1.Unimproved
- 2.Excess Frtg
- 3.Topography
- 4.Size/Shape
- 5.Access
- 6.Restriction
- 7.Right of Way
- 8.View/Environ
- 9.Fract Share
- Acres**
- 30.Frontage 1
- 31.Frontage 2
- 32.Tillable
- 33.Tillable
- 34.Softwood F&O
- 35.Mixed Wood F&O
- 36.Hardwood F&O
- 37.Softwood TG
- 38.Mixed Wood TG
- 39.Hardwood TG
- 40.Wasteland
- 41.Gravel Pit
- 42.Mobile Home Si
- 43.Camp Site
- 44.Lot Improvemen
- 45.Access Right
- 46.Golf Course

**Litchfield**

Map Lot U26-009

Account 225

Location 15 SIMARD DRIVE

Card 1 Of 1 11/25/2020

Building Style <b>1 Conventional</b>	SF Bsmt Living <b>0</b>	Layout <b>1 Typical</b>
0.Uncoded 4.Cape 8.Log	Fin Bsmt Grade <b>0 0</b>	1.Typical 4. 7.
1.Conv. 5.Garrison 9.Other	OPEN-5-CUSTOMIZE <b>0</b>	2.Inadeq 5. 8.
2.Ranch 6.Split 10.Tri-Lev	Heat Type <b>0% 9 Not Heated</b>	3. 6. 9.
3.R Ranch 7.Contemp 11.Earth O	0.Uncoded 4.Steam 8.Fi/Wall	Attic <b>9 None</b>
Dwelling Units <b>1</b>	1.HWBB 5.FWA 9.No Heat	1.1/4 Fin 4.Full Fin 7.
Other Units <b>0</b>	2.HWCI 6.GravWA 10.Radiant	2.1/2 Fin 5.Fi/Stair 8.
Stories <b>4 One &amp; 1/2 Story</b>	3.H Pump 7.Electric 11.Radiant	3.3/4 Fin 6. 9.None
1.1 4.1.5 7.1.25	Cool Type <b>0% 9 None</b>	Insulation <b>1 Full</b>
2.2 5.1.75 8.3.5	1.Refrig 4.W&C Air 7.RadHW	1.Full 4.Minimal 7.
3.3 6.2.5 9.4	2.Evapor 5.Monitor- 8.	2.Heavy 5.Partial 8.
Exterior Walls <b>2 Vinyl</b>	3.H Pump 6.Monitor- 9.None	3.Capped 6. 9.None
0.Uncoded 4.Asbestos 8.Concrete	Kitchen Style <b>2 Typical</b>	Unfinished % <b>0%</b>
1.Wd Clapb 5.Stucco 9.Other	1.Modern 4.Obsolete 7.	Grade & Factor <b>3 Average 100%</b>
2.Vinyl 6.Brick 10.Wd shin	2.Typical 5. 8.	1.E Grade 4.B Grade 7.AAA Grad
3.Compos. 7.Stone 11.T1-11	3.Old Type 6. 9.None	2.D Grade 5.A Grade 8.M&S
Roof Surface <b>3 Sheet Metal</b>	Bath(s) Style <b>2 Typical Bath(s)</b>	3.C Grade 6.AA Grade 9.Same
1.Asphalt 4.Composit 7.Rolled R	1.Modern 4.Obsolete 7.	SQFT (Footprint) <b>960</b>
2.Slate 5.Wood 8.	2.Typical 5. 8.	Condition <b>4 Average</b>
3.Metal 6.Other 9.	3.Old Type 6. 9.None	1.Poor 4.Avg 7.V G
SF Masonry Trim <b>0</b>	# Rooms <b>6</b>	2.Fair 5.Avg+ 8.Exc
OPEN-3-CUSTOM <b>0</b>	# Bedrooms <b>4</b>	3.Avg- 6.Good 9.Same
OPEN-4-CUSTOM <b>0</b>	# Full Baths <b>2</b>	Phys. % Good <b>0%</b>
Year Built <b>1999</b>	# Half Baths <b>1</b>	Funct. % Good <b>100%</b>
Year Remodeled <b>0</b>	# Addn Fixtures <b>0</b>	Functional Code <b>9 None</b>
Foundation <b>1 Concrete</b>	# Fireplaces <b>0</b>	1.Incomp 4.Delap 7.No Power
1.Concrete 4.Wood 7.		2.O-Built 5.Bsmt 8.LongTerm
2.C Block 5.Slab 8.		3.Damage 6.Common 9.None
3.Br/Stone 6.Piers 9.		Econ. % Good <b>100%</b>
Basement <b>4 Full Basement</b>		Economic Code <b>None</b>
1.1/4 Bmt 4.Full Bmt 7.		0.None 3.No Power 9.None
2.1/2 Bmt 5.Crawl Sp 8.		1.Location 4.Generate 8.
3.3/4 Bmt 6. 9.None		2.Encroach 5.Multi-Fa 9.
Bsmt Gar # Cars <b>0</b>		Entrance Code <b>4 Note left to Insp</b>
Wet Basement <b>1 Dry Basement</b>		1.Interior 4.Vacant 7.
1.Dry 4.Dirt Fir 7.		2.Refusal 5.Estimate 8.
2.Damp 5. 8.		3.Informed 6.Existing 9.
3.Wet 6. 9.		Information Code <b>5 Estimate</b>
		1.Owner 4.Agent 7.Vacant
		2.Relative 5.Estimate 8.
		3.Tenant 6.Other 9.

Date Inspected 9/06/2018

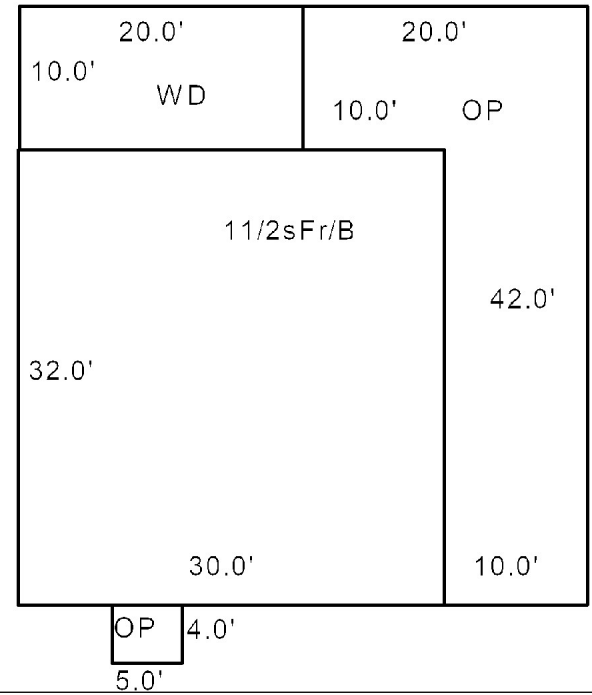

Additions, Outbuildings & Improvements								
Type	Year	Units	Grade	Cond	Phys.	Funct.	Sound Value	
21 Open Frame	0	20	0 0	0	0 %	0 %		1.One Story Fram
68 Wood Deck/s	0	200	0 0	0	0 %	0 %		2.Two Story Fram
21 Open Frame	0	520	0 0	0	0 %	0 %		3.Three Story Fr
					%	%		4.1 & 1/2 Story
					%	%		5.1 & 3/4 Story
					%	%		6.2 & 1/2 Story
					%	%		21.Open Frame Por
					%	%		22.Encl Frame Por
					%	%		23.Frame Garage
					%	%		24.Frame Shed
					%	%		25.Frame Bay Wind
					%	%		26.1SFr Overhang
					%	%		27.Unfin Basement
					%	%		28.Unfinished Att
					%	%		29.Finished Attic